

APARTMENT #20
20 CANDLE HEATH ROAD, PERISHER VALLEY NSW 2624
- ALTERATIONS & ADDITIONS TO TOURIST ACCOMODATION -

A 3D architectural rendering of a modern, multi-story building. The ground floor is clad in light-colored, rectangular stone tiles and features large, dark-framed openings. The upper floors are a light, neutral color with several rectangular windows of varying sizes. A prominent corner structure on the right side of the building has a series of windows and a small circular window. The building is set against a sky with soft, scattered clouds, and a distant mountain range is visible on the horizon. The foreground is a flat, light-colored surface, possibly snow or a rendering of the ground.

An aerial photograph of a residential property. The property is outlined in red and contains several buildings, including a large central structure and several smaller outbuildings. A red box with the number '20' is overlaid on the property. The surrounding area includes a road, trees, and other residential structures.

Walter Barda Design

architecture
landscape
interiors

Adrian Walter Ball | Nominated Architect | # 7745
2.04 13-15 Wentworth Avenue Sydney NSW 2000
P.O. Box 398 Darlinghurst NSW 1300
www.walterbardadesign.com ABN: 48 072 136 513
Office: 02 9264 4240

APARTMENT 20		Drawing Title COVER SHEET		Scale Bar			Scale @ A3		Drawn By SC		Checked By WBD		Approved By WBD	
Client: LOUISE GRINHAM							© Copyright - This document is and shall remain the property of Walter Barda Design Pty Ltd. Walter Barda Design Conditions of Use: This Document may only be used for the purpose for which it was commissioned and in accordance with the terms of engagement for the commission.						Print Date & Time 7/05/2025 4:38:49 PM	
Project Address: 20/20 CANDLE HEATH ROAD, PERISHER VALLEY NSW 2624		Project Number 2024_09		Project Status DA		Drawing Number A000		Issue A		Z:\2024_09_Grinham\00 - Architectural Plans\02 DA Development Application\2024_09_Grinham DA_250430.rvt				

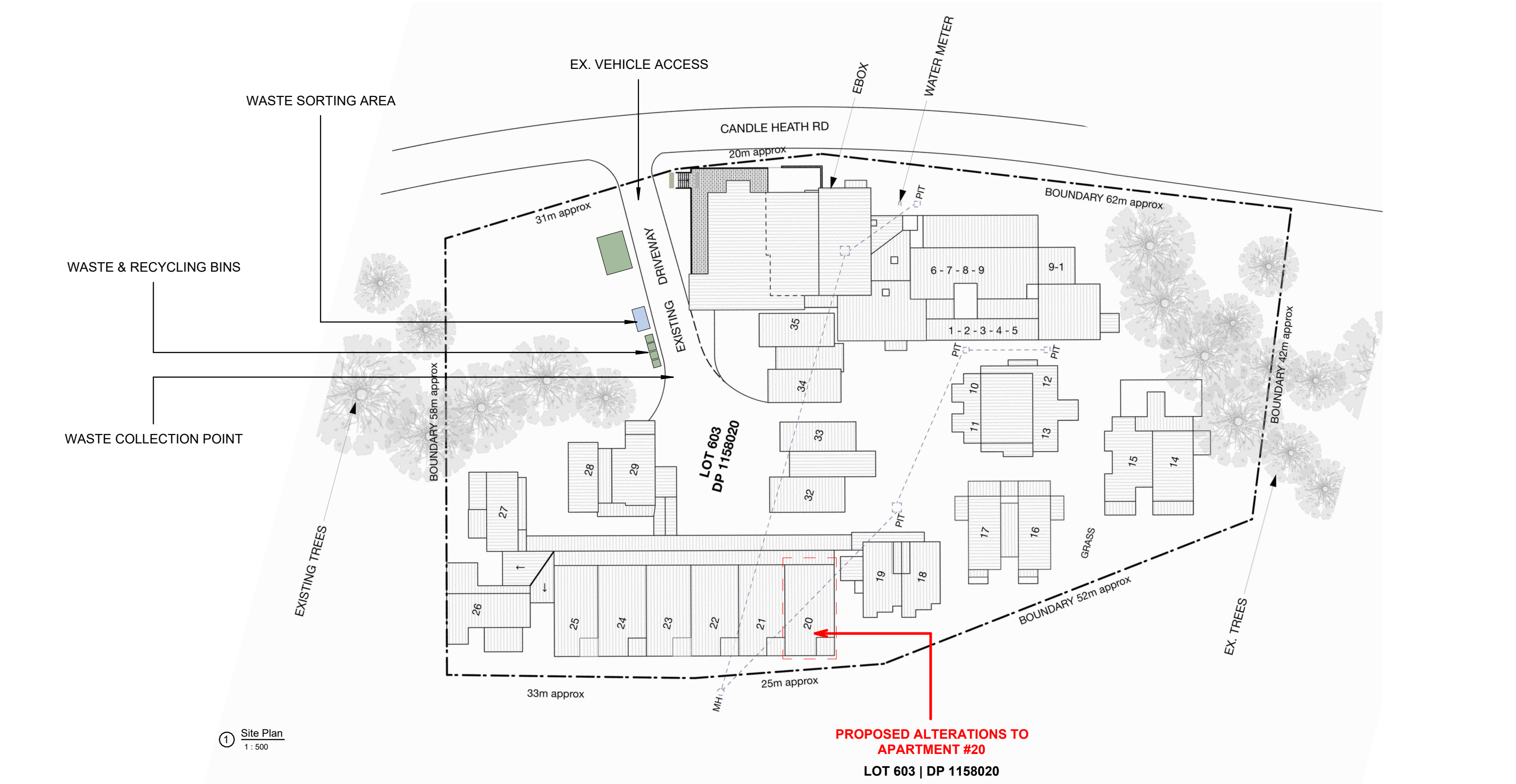

<div>Walter Barda Design</div> <div>architecture landscape interiors</div> <div>Adrian Walter Ball Nominated Architect # 7745 2.04 13-15 Wentworth Avenue Sydney NSW 2000 PO Box 398 Darlinghurst NSW 1300 www.walterbardadesign.com ABN: 48 072 136 513 Office: 02 9264 4240</div>	APARTMENT 20		Drawing Title		Scale Bar		Scale @ A3	Drawn By	Checked By	Approved By
	Client: LOUISE GRINHAM		SITE PLAN		0 2.5 10 25		1 : 500	SC	WBD	WBD
	Project Address: 20/20 CANDLE HEATH ROAD, PERISHER VALLEY NSW 2624		Project Number	Project Status	Drawing Number	Issue	<div>© Copyright - This document is and shall remain the property of Walter Barda Design Pty Ltd. Walter Barda Design Conditions of Use: This Document may only be used for the purpose for which it was commissioned and in accordance with the terms of engagement for the commission.</div> <div>Z:\2024_09_Grinham\00 - Architectural Plans\02 DA Development Application\2024_09_Grinham DA_250430.rvt</div>			
			2024_09	DA	A100	A				

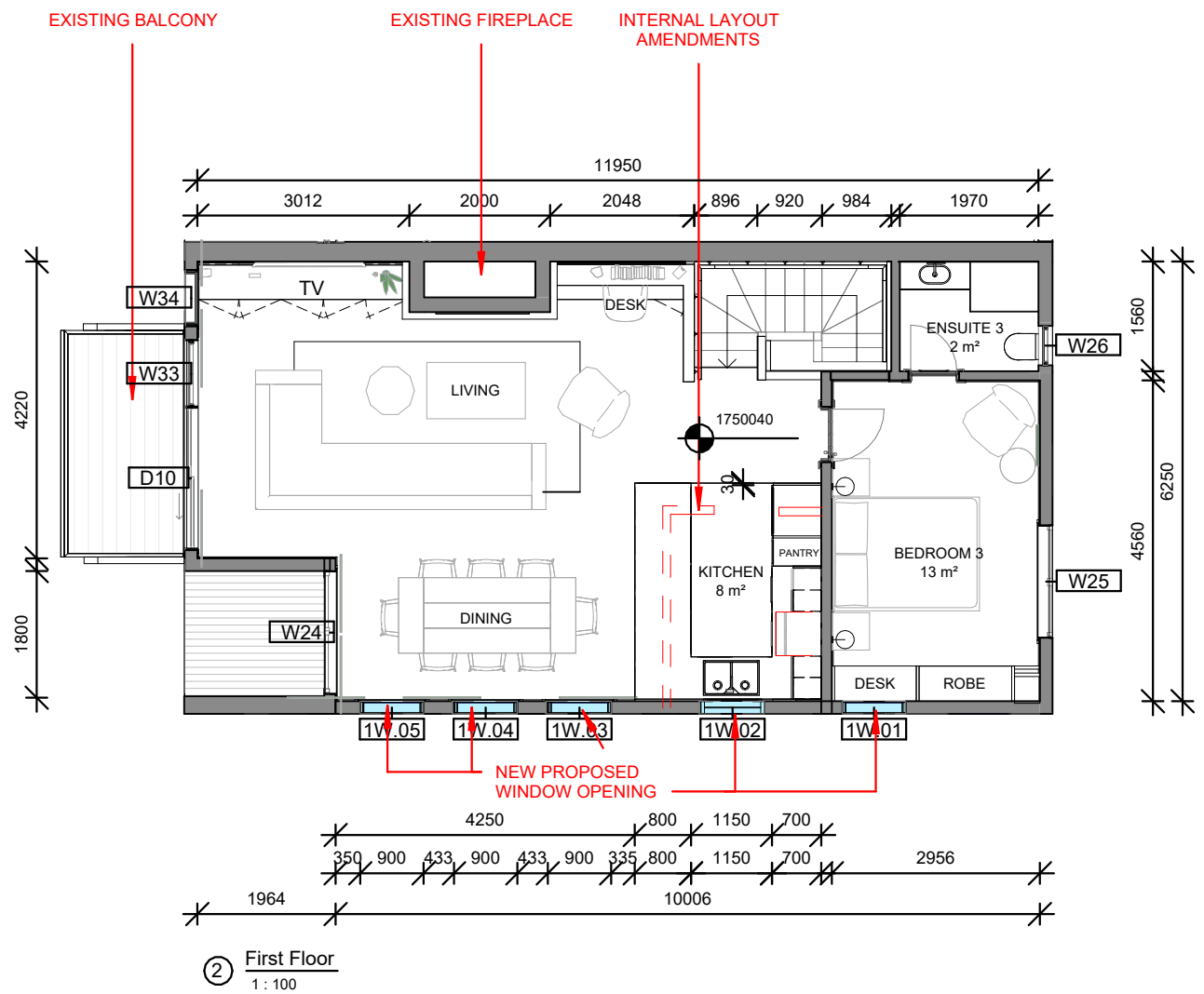
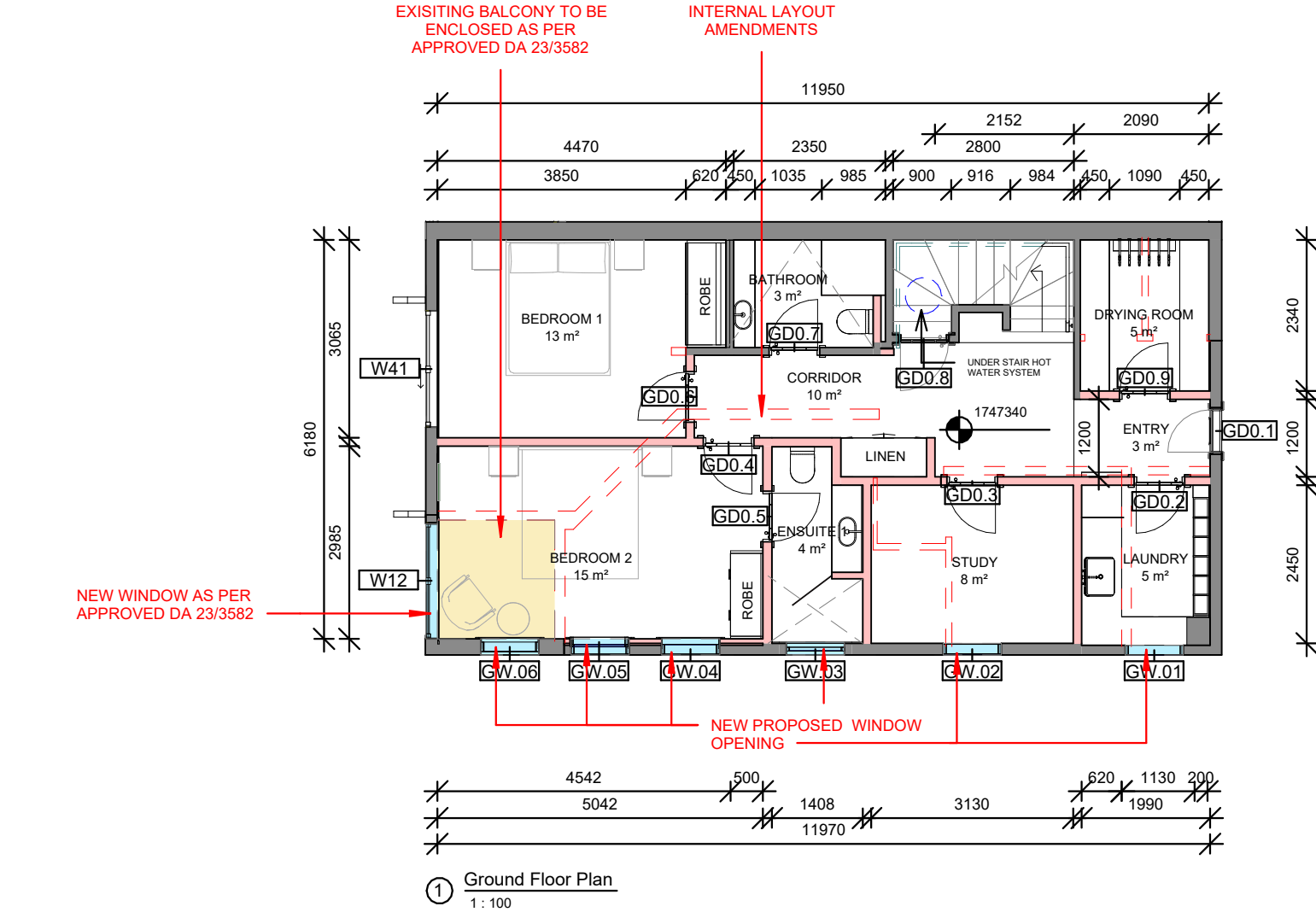

Level	Area	Colour	Description
GROUND FLOOR	73.43m2		EXISTING WALLS
FIRST FLOOR	70.83m2		EXISTING WALLS DEMOLISHED
Total	144.26m2		PROPOSED NEW WALLS
			PROPOSED NEW WINDOWS

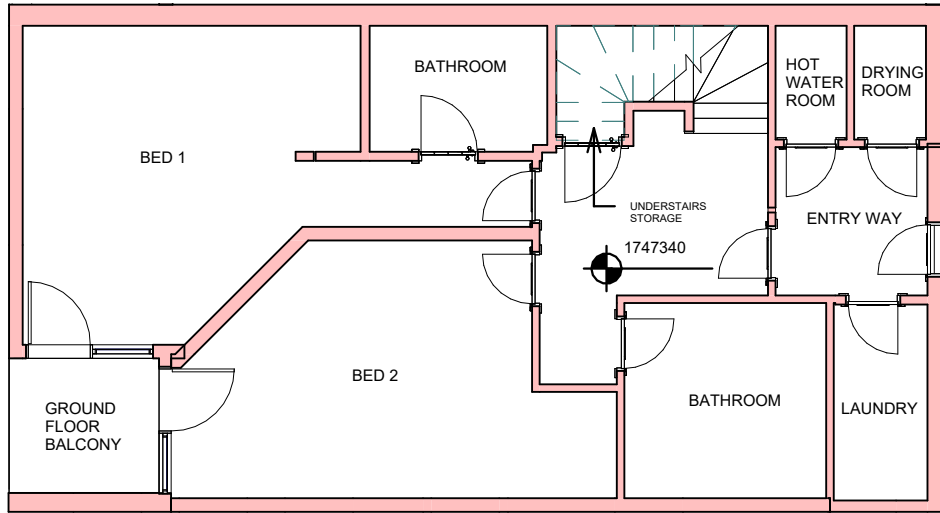

① Ground Floor Plan (Existing)
1 : 100

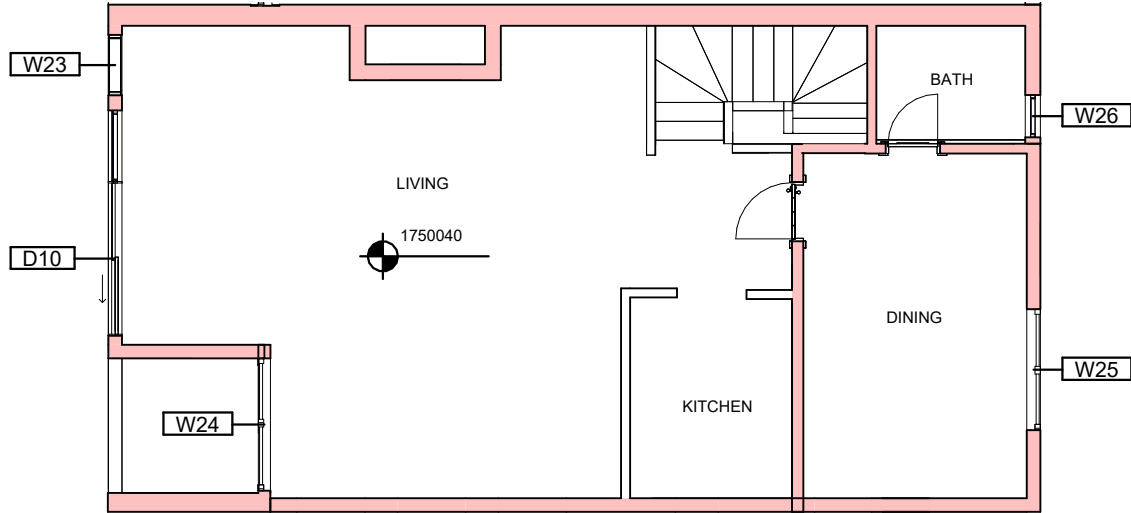

② First Floor (Existing)
1 : 100

Walter Barda Design

architecture
landscape
interiors

Adrian Walter Ball | Nominated Architect | # 7745
2.04 13-15 Wentworth Avenue Sydney NSW 2000
PO Box 398 Darlinghurst NSW 1300
www.walterbardadesign.com ABN: 48 072 136 513
Office: 02 9264 4240

APARTMENT 20		Drawing Title		Scale Bar		Scale @ A3	Drawn By	Checked By	Approved By
Client: LOUISE GRINHAM		EXISTING FLOOR PLANS		0 .5 2 5m		1 : 100	SC	WBD	WBD
Project Address: 20/20 CANDLE HEATH ROAD, PERISHER VALLEY NSW 2624		Project Number	Project Status	Drawing Number	Issue	© Copyright - This document is and shall remain the property of Walter Barda Design Pty Ltd. Walter Barda Design Conditions of Use: This Document may only be used for the purpose for which it was commissioned and in accordance with the terms of engagement for the commission.			
		2024_09	DA	A201	A				
						Z:\2024_09_Grinham\00 - Architectural Plans\02 DA Development Application\2024_09_Grinham DA_250226 A3(Recovery).rvt			

Walter Barda Design

architecture
landscape
interiors

Adrian Walter Ball | Nominated Architect | # 7745
2.04 13-15 Wentworth Avenue Sydney NSW 2000
PO Box 398 Darlinghurst NSW 1300
www.walterbardadesign.com ABN: 48 072 136 513
Office: 02 9264 4240

APARTMENT 20

Client: LOUISE GRINHAM

Project Address:
20/20 CANDLE HEATH ROAD,
PERISHER VALLEY NSW 2624

Drawing Title

ELEVATIONS

Project Number
2024_09

Project Status
DA

Scale Bar

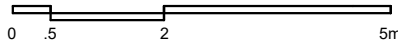

Drawing Number
A300

Issue
A

Scale @ A3
1 : 100

Drawn By
SC

Checked By
WBD

Approved By
WBD

© Copyright - This document is and shall remain the property of Walter Barda Design Pty Ltd.
Walter Barda Design Conditions of Use: This Document may only be used for the purpose for
which it was commissioned and in accordance with the terms of engagement for the commission.

Print Date & Time
7/05/2025 4:38:59 PM

Z:\2024_09_Grinham\00 - Architectural Plans\02 DA Development Application\2024_09_Grinham DA_250430.rvt

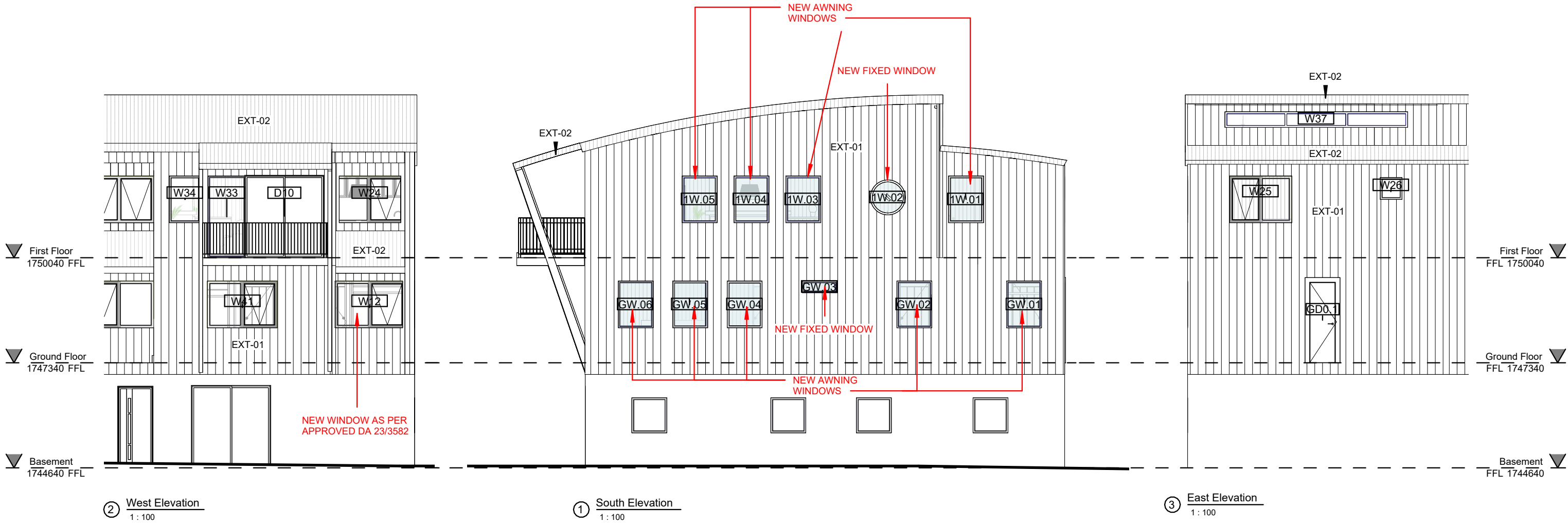

Code	Description	
EXT-01	COLORBOND CUSTOM-ORB WOODLAND GREY COLOUR TO MATCH EXISTING	
EXT-02	NAILSTRIP CLADDING WOODLAND GREY COLOUR TO MATCH EXISTING	
EXT-03	ALUMINIUM WINDOWS AND DOORS WOODLAND GREY COLOUR TO MATCH EXISTING	

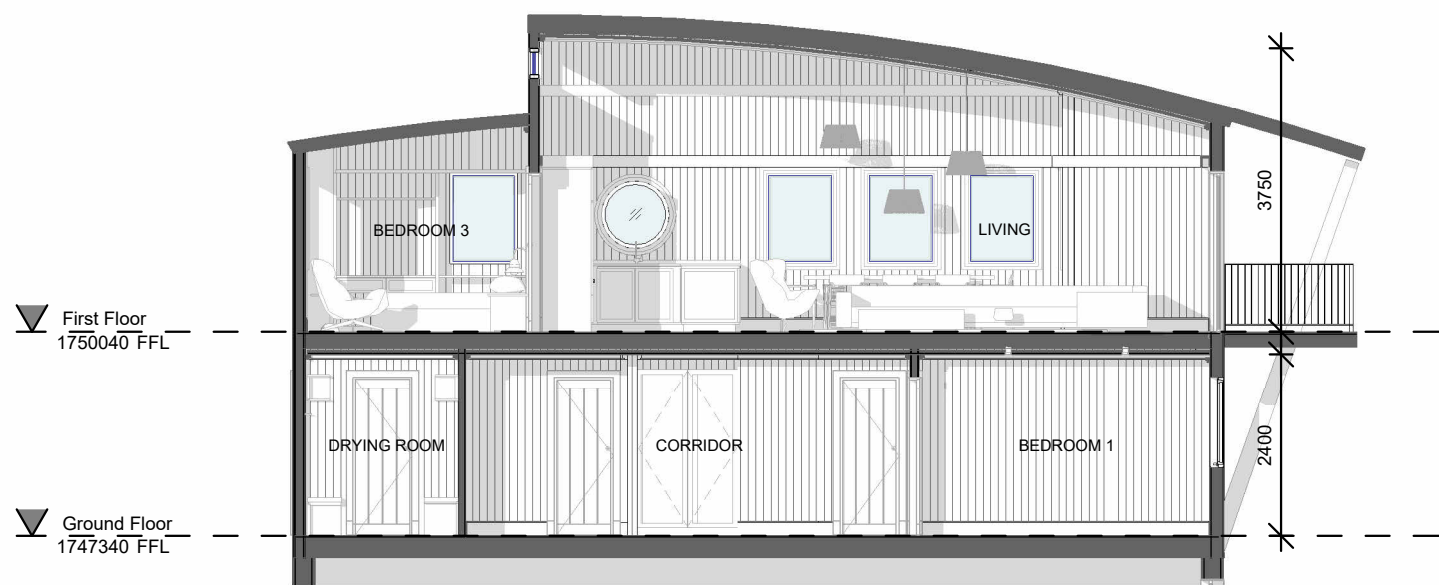

① Section 1
1 : 100

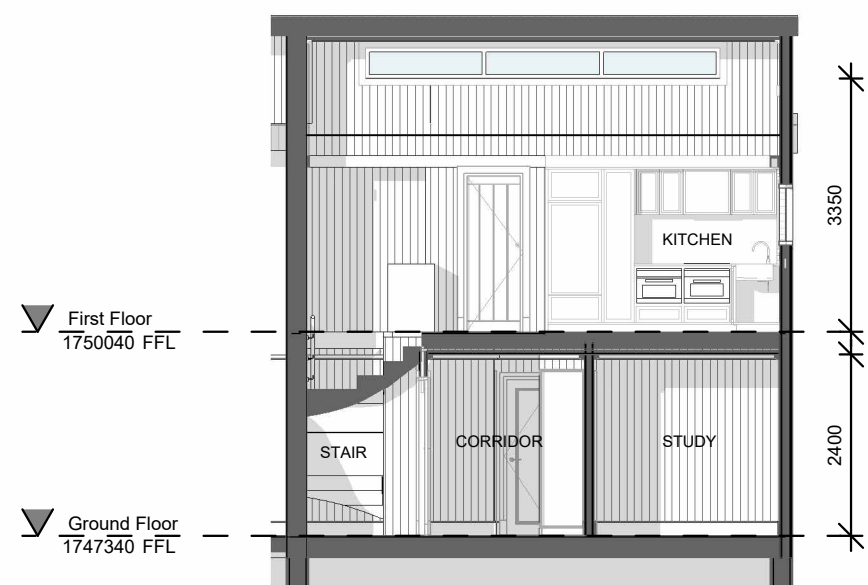

② Section 2
1 : 100

Walter Barda Design

architecture
landscape
interiors

Adrian Walter Ball | Nominated Architect | # 7745
2.04 13-15 Wentworth Avenue Sydney NSW 2000
PO Box 398 Darlinghurst NSW 1300
www.walterbardadesign.com ABN: 48 072 136 513
Office: 02 9264 4240

APARTMENT 20

Client: LOUISE GRINHAM

Project Address:
20/20 CANDLE HEATH ROAD,
PERISHER VALLEY NSW 2624

Drawing Title

SECTIONS

Project Number
2024_09

Project Status
DA

Scale Bar

Drawing Number
A400
Issue
A
5m

Scale @ A3
1 : 100

Drawn By
SC

Checked By
WBD

Approved By
WBD

© Copyright - This document is and shall remain the property of Walter Barda Design Pty Ltd.
Walter Barda Design Conditions of Use: This Document may only be used for the purpose for
which it was commissioned and in accordance with the terms of engagement for the commission.

Print Date & Time
7/05/2025 4:39:01 PM

Z:\2024_09_Grinham\00 - Architectural Plans\02 DA Development Application\2024_09_Grinham DA_250430.rvt

Door Schedule							
Level	Mark	Location	Height	Width	Finish	Frame	Comments

Ground Floor: 9

First Floor	1D.01	Bedroom 3	2100	784	Painted	Timber	
First Floor	1D.02	Ensuite 3	2100	720	Painted	Timber	
First Floor	D10	Living	2100	2000	Glass	Aluminium	Existing

Grand total: 12

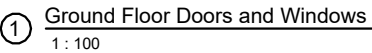
[illegible]

Ground Floor: 8

Grand total: 19

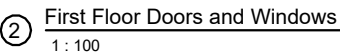

APARTMENT 20		Drawing Title		Scale Bar 			Scale @ A3		Drawn By		Checked By		Approved By	
Client: LOUISE GRINHAM							1 : 100		SC		WBD		WBD	
Project Address: 20/20 CANDLE HEATH ROAD, PERISHER VALLEY NSW 2624		Project Number 2024_09		Project Status DA		Drawing Number A500		Issue A		© Copyright - This document is and shall remain the property of Walter Barda Design Pty Ltd. Walter Barda Design Conditions of Use: This Document may only be used, for the purpose for which it was commissioned and in accordance with the terms of engagement for the commission.		Print Date & Time 7/05/2025 4:39:02 PM		
Z:\2024_09_Grinham\00 - Architectural Plans\02 DA Development Application\2024_09_Grinham DA_250430.rvt														